Largo (Winter) from The Four Seasons

Arranged for String Quartet by R.S.B.

Re-typeset by Ramana Kumar

Antonio Vivaldi

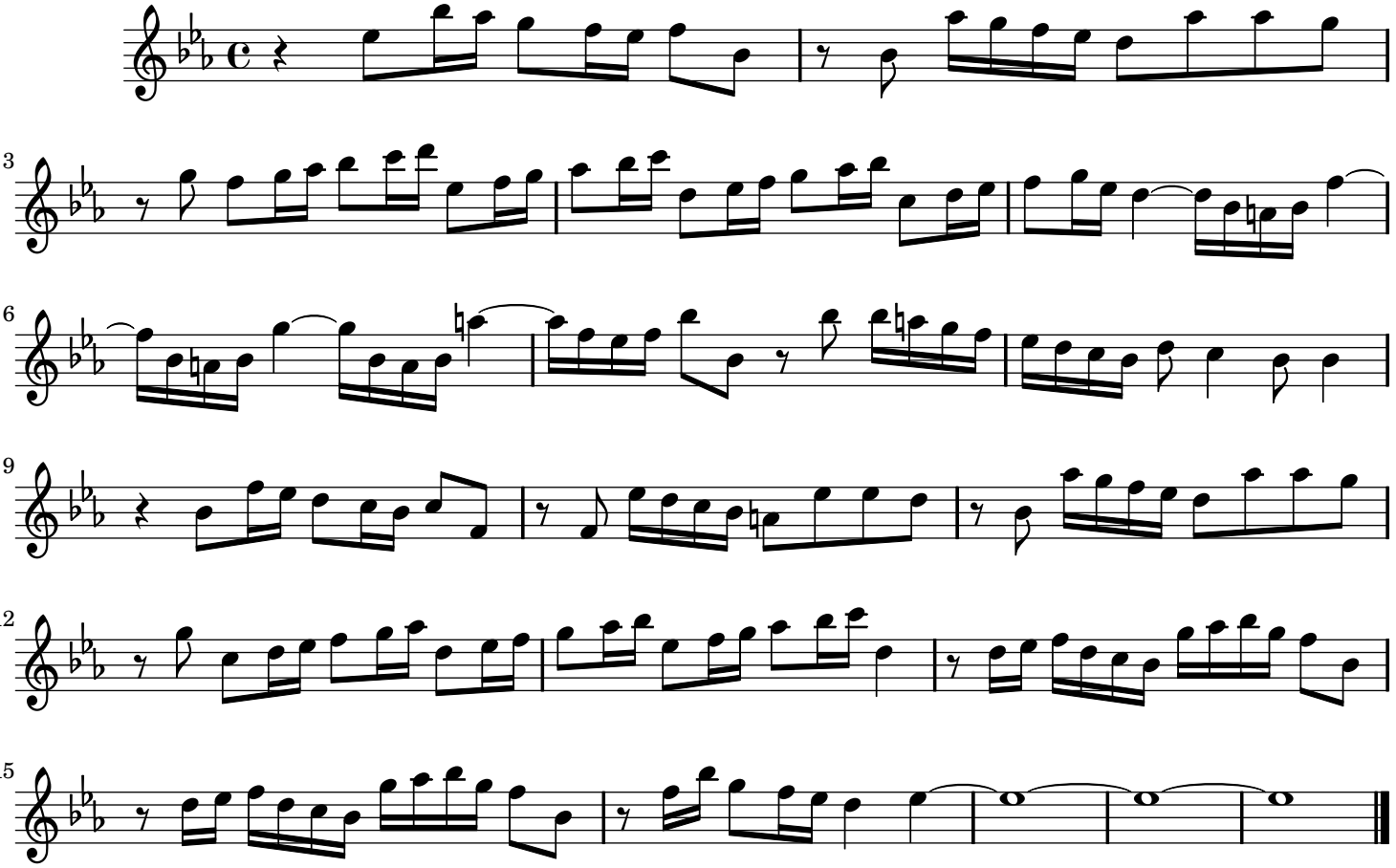

Creative Commons Attribution-ShareAlike 3.0. See http://imslp.org/wiki/User:Xrchz.
Music engraving by LilyPond 2.14.2—www.lilypond.org