

YON, Pietro A.

Humoresque "L'Organo Primitivo"
copy 2

PIETRO A. YON

COMPOSITIONS FOR ORGAN

No.		*
4345	Sonata Cromatica (Seconda)	\$1.50
	Concerto Gregoriano:	
4727	Organ and Orchestra. Organ Score	3.00
	Score and parts in manuscript	
4725	Organ and Piano	3.00
	Two copies required for performance	
4726	Organ Solo	2.00
4514	Rimembranza. <i>Melody for Oboe</i>60
4515	"Humoresque" L'Organo Primitivo. <i>Melody for Flute</i>	1.00
4513	Elan du Coeur. <i>Petit poème</i>60
4512	Speranza (Hope). <i>Solo for Diapason</i>75
4516	Minuetto Antico e Musetta	1.00
4518	Il Natale a Settimo Vittone. (Christmas in Settimo Vittone) <i>Carol for Vox Humana</i>60
4456	Gesu Bambino; Pastorale75
5025	Hymn of Glory	1.00
5026	"La Concertina", Suite Umoresca75
5150	Sonata Romantica (Terza)	1.50
4511	Echo. <i>Double Canon in unison</i>60
4517	Arpa Notturna. <i>Harp Solo</i>	1.00
4519	Rapsodia Italiana. (<i>Italian Patriotic Hymns and Piedmontese Dances</i>)	1.25
4520	American Rhapsody	1.25
4571	Trio all'Ottava50
4572	Cornamusa Siciliana (<i>Sicilian Bagpipe</i>)50
5375	Cristo Trionfante75

*Except Canada and Foreign.

J. FISCHER & BRO. - NEW YORK

119 WEST FORTIETH STREET

PRINTED IN THE U. S. A.

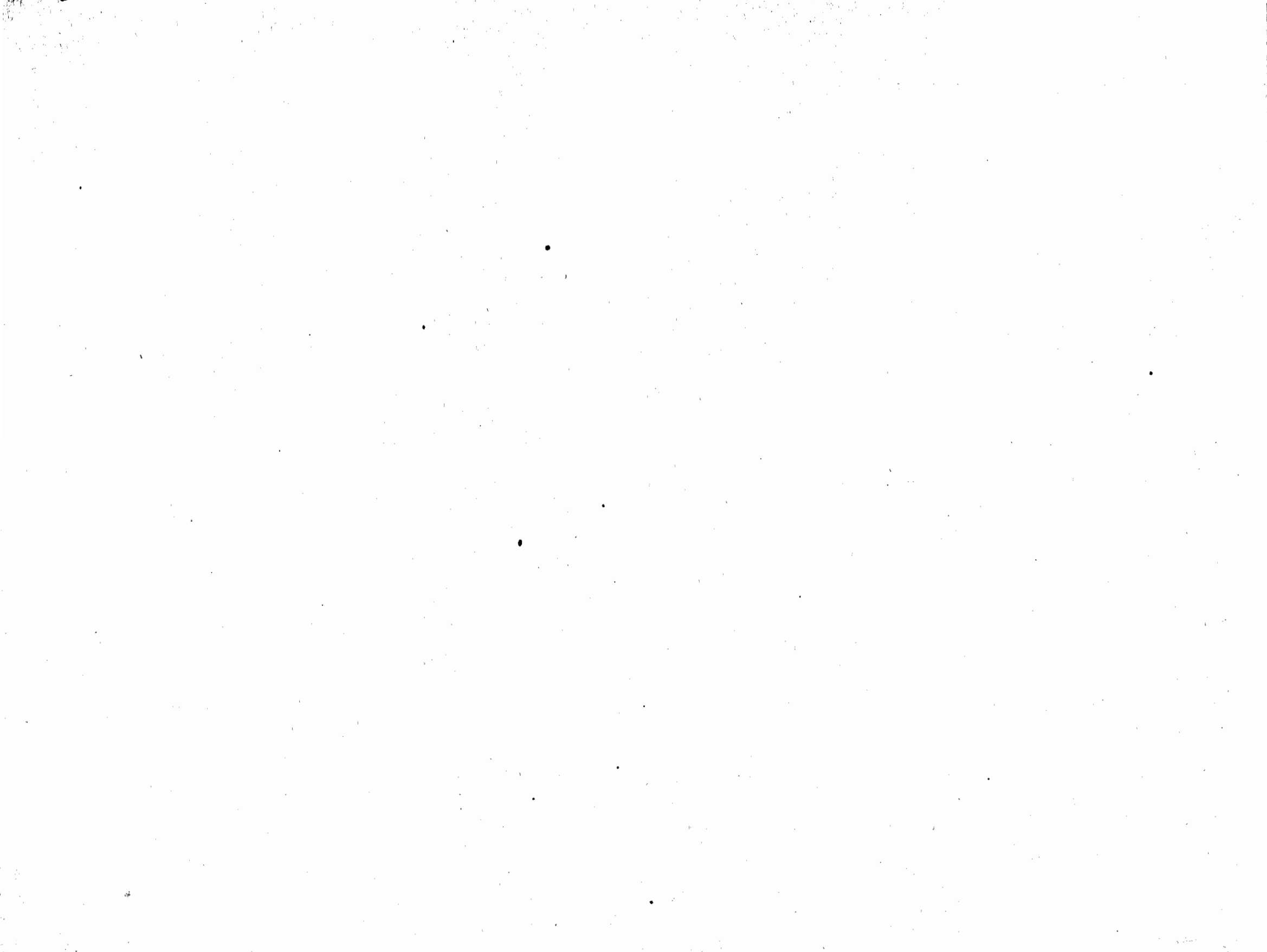

ORGAN MUSIC

Nº	*		
4345	1.50	Sonata Cromatica (<i>Seconda</i>)	PIETRO A. YON
4456	.75	Gesù Bambino (<i>Pastorale</i>)	PIETRO A. YON
4511	.60	Eco	PIETRO A. YON
4512	.75	Speranza	PIETRO A. YON
4513	.60	Elan du Coeur	PIETRO A. YON
4514	.60	Rimembranza	PIETRO A. YON
4515	1.00	Humoresque - L'organo primitivo	PIETRO A. YON
4516	1.00	Minuetto antico e Musetta	PIETRO A. YON
4827	.75	Ave Maria (<i>Nº 2</i>)	M. ENRICO BOSSI
4828	.75	Solo di Clarinetto	M. ENRICO BOSSI
4829	.75	Alla Marcia	M. ENRICO BOSSI
4576	1.25	Tema e Variazioni	C. ANGELELLI
4575	1.50	Sonata terza	DON G. PAGELLA
5025	1.00	Hymn of Glory	PIETRO A. YON
5026	.75	"La Concertina"	PIETRO A. YON
5027	.75	Arabesque	CARL M ^c KINLEY
5028	.75	Cantilena	CARL M ^c KINLEY
5008	.75	Cortege Orientale	JAMES P. DUNN
5009	1.25	Overture on Negro Themes	JAMES P. DUNN
5010	1.00	"The Citadel at Quebec"	A. RUSSELL
5011	1.00	"The Bells of St. Anne de Beaupre"	A. RUSSELL
5012	.75	Song of the Basket Weaver	A. RUSSELL
5013	1.00	Up the Saguenay	A. RUSSELL

Nº	*		
4517	1.00	Arpa Notturna	PIETRO A. YON
4518	.60	Christmas in Settimo Vittone	PIETRO A. YON
4519	1.25	Rapsodia Italiana	PIETRO A. YON
4520	1.25	American Rhapsody	PIETRO A. YON
4571	.50	Trio all'Ottava	PIETRO A. YON
4572	.50	Cornamusa Siciliana	PIETRO A. YON
4726	2.00	Concerto Gregoriano	PIETRO A. YON
2697	.60	Fulgens Stella Maris	REMIGIO RENZI
2698	.75	Amica Stella Naufragis	REMIGIO RENZI
2699	1.00	Jubilans Stella in Portu	REMIGIO RENZI
4875	1.50	Six Compositions <i>Op. 50</i>	O. RAVANELLO
4887	.60	Frère Jacques! Dormez vous?	J. C. UNGERER
4922	.75	Chinoiserie	FIRMIN SWINNEN
4984	.60	Soir d'Automne	FIRMIN SWINNEN
4985	.60	Soir de Printemps	FIRMIN SWINNEN
5015	2.00	Dramatic Andantes	FIRMIN SWINNEN
5016	2.00	Dramatic Agitados	FIRMIN SWINNEN
5017	2.00	Themes	FIRMIN SWINNEN
5018	2.00	Misteriosos	FIRMIN SWINNEN
5019	2.00	Hurries	FIRMIN SWINNEN
5074	.60	A Summer Morning	RALPH KINDER
5320	1.00	Arietta	RALPH KINDER
3015	.75	Allegro Symphonique (B \flat)	H BROOKS DAY

*Except Canada and Foreign

PRINTED IN THE U.S.A.

J. FISCHER & BRO.,

119 WEST 40th STREET,

NEW YORK

To Clarence Dickinson

Manual: One Flute 8'

Pedal: Bourdon 16' Manual to Ped.

Humoresque "L'organo primitivo"

Toccatina for Flute

PIETRO A. YON

Allegro vivace

Manual *sempre pp e sempre a tempo*

Pedal

Copyright, 1918, by J. Fischer & Bro.
British Copyright Secured

M
11
755
567
1952
copy 2

3

483 Gift of Stan Kowalski

ORGAN MUSIC

No.	Price		
6598	.75	Largo (From Double Concerto).....	J. S. BACH Arranged by J. Stuart Archer
6667	.50	Shadow Mountain.....	R. DEANE SHURE
6668	.50	Wailing Wall (of Jerusalem).....	R. DEANE SHURE
6671	.60	An Easter Spring Song.....	GARTH EDMUNDSON
6672	.50	To the Setting Sun.....	GARTH EDMUNDSON
6673	.60	Bells Through the Trees (Nocturne)....	GARTH EDMUNDSON
6760	.75	Rondo Pastorale.....	REMIGIO RENZI
6768	.60	Assyrian Shepherd.....	R. DEANE SHURE
6854	.50	An Old Irish Air.....	JOSEPH W. CLOKEY ("The Little Red Lark")
6936	.75	Humoresque Fantastique.....	GARTH EDMUNDSON
6990	.75	While Shepherds Watched.....	M. MAURO-COTTONE
7004	.75	Cathedral Prelude.....	JOSEPH W. CLOKEY
7093	.60	Surrexit Christus Hodie.....	JAMES P. DUNN
7105	.60	Hebrew Prayer of Thanksgiving.....	HARVEY GAUL
7187	.60	A Carpenter is Born.....	GARTH EDMUNDSON
7188	.30	Wedding March.....	PHILIP G. KRECKEL
7207	.50	A Prayer of St. Chrysostom.....	POWELL WEAVER
7267	1.25	Dithyrambus.....	HARVEY GAUL
7306	.60	Antiphon on the Litany.....	ALAN FLOYD
7395	.50	Anno Domini - 1865.....	ALAN FLOYD
7400	.60	Harmonies du Soir.....	ROBERT L. BEDELL
7486	.60	Abide With Me.....	MONK-KRECKEL
7504	.60	Prelude and Fughetta in F, Op. 36, No 1.	SETH BINGHAM
7505	.50	Night Sorrow, Op. 36, No. 4.....	SETH BINGHAM
7506	.60	Toccata on "Leonie" (Hebrew Melody), Op. 36, No. 3.	SETH BINGHAM
7507	.50	Redset.....	GARTH EDMUNDSON
7508	.40	Agnus Dei (Communion) Op. 36, No. 2.	SETH BINGHAM
7509	.60	Bells of Riverside, Op. 36, No. 5....	SETH BINGHAM
7529	1.25	Passacaglia, Opus 40.....	SETH BINGHAM
7544	.60	To Martin Luther's Christmas Carol.....	HARVEY GAUL
7545	.60	Children's Easter Festival.....	HARVEY GAUL

*Except Canada and Foreign

PRINTED IN THE U.S.A.

J. FISCHER & BRO.,

119 WEST 40th STREET,

NEW YORK

ITALIAN MODERN ANTHOLOGY

FOR ORGAN

Edited by PIETRO A. YON

No.			PRICE
4576	Tema e Variazioni	<i>Carlo Angelelli</i>	1.25
4827	Ave Maria (No. 2)	<i>M. Enrico Bossi</i>	.75
4828	Solo di Clarinetto	<i>M. Enrico Bossi</i>	.75
4829	Alla Marcia	<i>M. Enrico Bossi</i>	.75
6090	The Chimes of St. Mark's (Venice) (<i>La Campane di S. Marco</i>)	<i>Antonio Russolo</i>	.75
6760	Rondo Pastorale	<i>Remigio Renzi</i>	.75

J. FISCHER & BRO., NEW YORK

RUSHWORTH & DREAPER, LTD.

11-17 Islington, Liverpool, England

PRINTED IN U.S.A.