

22 8

Benedictus A duo y a 5

Com Violines

Del Sr. José Ant. Carlos

Microfilm

22⁸
vñ
ms

22
ms

Be ne dic tus be ne dic tus qui ve nit, qui ve nit qui ve nit
 nit in no mi ne Do mi ni be ne dic tus qui ve nit qui ve nit in no mi
 ne Do mi ni qui ve nit in no mi ne Do mi ni bene
 dic tus qui ve nit in no mi ne Do mi ni.

Hosanna in ex cel sis Es na na in ex cel sis in ex cel sis Es na na in ex cel
 sis Es na na Es na na in ex cel sis in ex cel sis in ex cel sis in ex cel sis
 in ex cel sis in ex cel sis in ex cel sis in ex cel sis in ex cel sis in ex cel sis

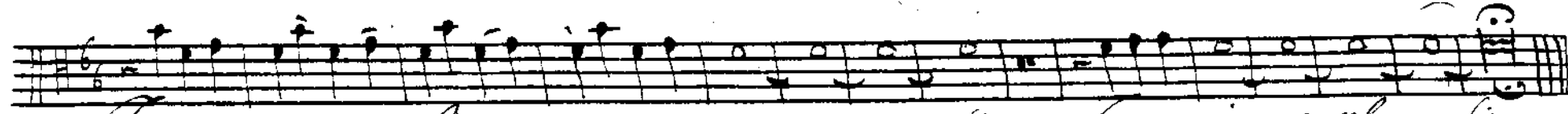

Es una in es al - - - - - Six Es una in es al Six.

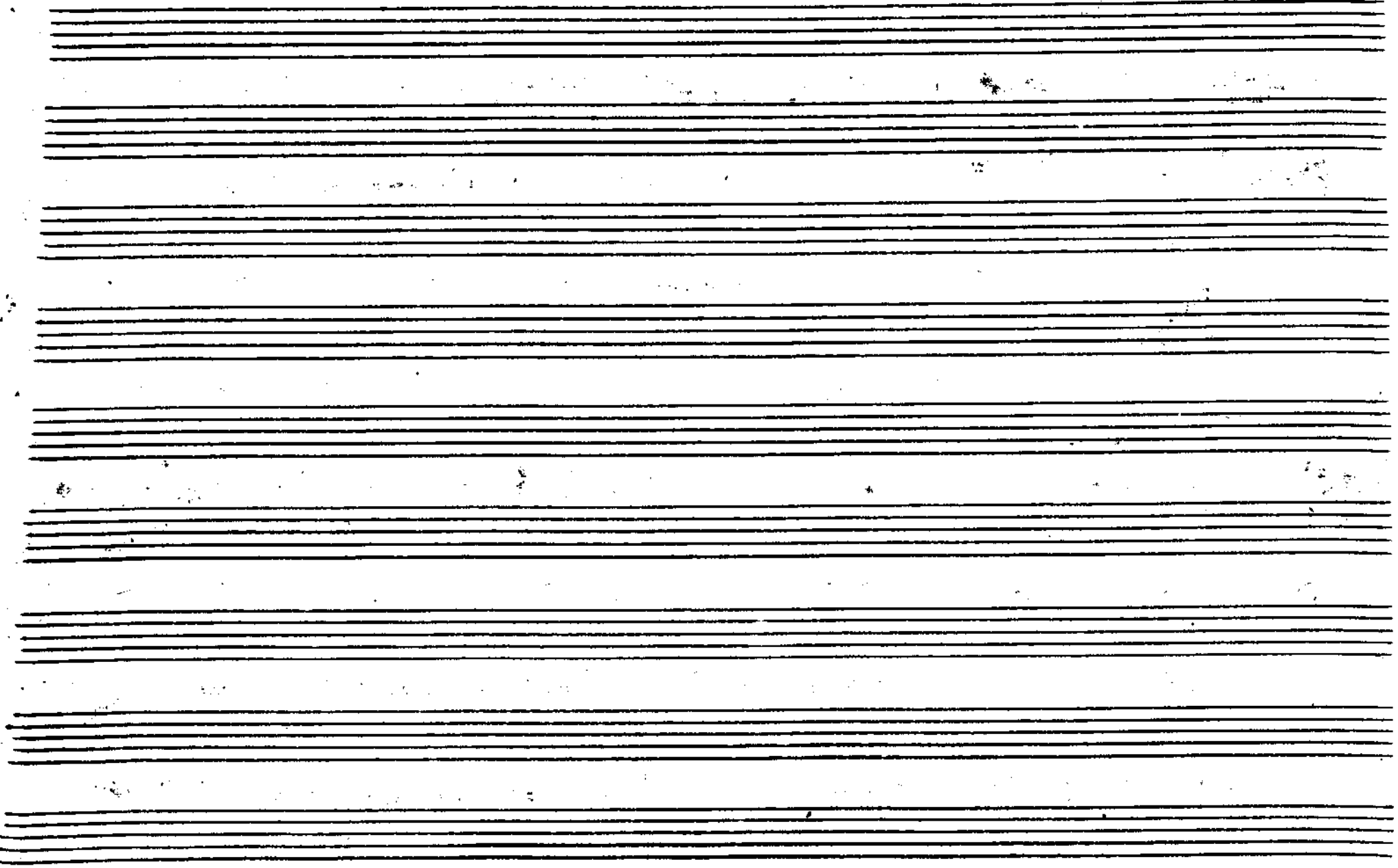

1110
Banc

Empty musical staff.

Empty musical staff.

Empty musical staff.

Empty musical staff.

Empty musical staff.

Violino V. Adus.

22/18

10
22
101

Ms Adus. Violino 2.^o

22/18

ms

Ten blank musical staves, each consisting of five horizontal lines, arranged vertically. They are completely empty of any musical notation or markings.

