

COLLECTION MUSICALE EN FORMAT NUMÉRIQUE  
MOTETS À 4, 5 OU 6 VOIX AVEC ET SANS INSTRUMENTS CONCERTANTS

**Henry Du Mont (1610-1684)**  
**Christus natus est**  
à quatre voix, viol. & basse continue

## Nomenclature :

 *Superius*
 *Altus*
 *Tenor*
 *Bassus*
 *Viol.*
 *Bassus-continuus*

L'original indique : à 4 voc. & viol. si placet

## Source :

Cantica sacra II. III. IV. cum vocibus,  
tum et instrumentis modulata...

*Paris, Robert Ballard, 1652.*

BnF [Rés. Vm<sup>1</sup> 93 - RISM [D 3699

Christus natus est nobis : venite adoremus.

Venite, exultemus Domino, jubilemus salutari nostro :  
præoccupemus faciem ejus in confessione,  
et in psalmis jubilemus ei.

Christus natus est nobis : venite adoremus.

Quoniam Deus magnus dominus et rex magnus super omnes deos :  
quoniam non repellet Dominus plebem suam ;  
quia in manu ejus sunt omnes fines terræ :  
et altitudines monitum ipse conspicit.

Venite adoremus.

Quoniam ipsius est mare, et ipse fecit illud,  
et aridam fundaverunt manus ejus :

venite adoremus et procidamus ante Deum :  
ploremus coram Domino qui fecit nos,  
quia ipse est Dominus Deus noster :  
nos autem populus ejus, et oves pascuæ ejus.

Christus natus est nobis : venite adoremus.

Hodie si vocem ejus audieritis, nolite obdurare corda vestra,  
sicut in exacerbatione secundum diem tentationis in deserto :  
ubi tentaverunt patres vestri, probaverunt et viderunt opera mea.  
Venite adoremus.

Quadraginta annis proximus fui generationi huic,  
et dixi, semper hi errant corde : ipsi vero non cognoverunt vias meas,  
quibus juravi in ira mea, si introibunt in requiem meam.

Christus natus est nobis : venite adoremus.

Gloria Patri et Filio, et Spiritui Sancto.

Sicut erat in principio et nunc et semper,  
et in sæcula sæculorum. Amen.

Christus natus est nobis : venite adoremus.

*Omnes*

*Superius*

Chris - tus na - tus est no - bis: ve - ni - te a - do -

*Altus*

Chris - tus na - tus est no - bis: ve - ni - te a - - -

*Tenor*

Chris - tus na - tus est no - bis: ve - ni - te a - - -

*Bassus*

Chris - tus na - tus est no - bis: ve - ni - te a - - -

*Viol.*

*Bassus-continuus*

Detailed description of the musical score: The score is for six parts. The top part, Superius, is in treble clef with a 3/2 time signature and a key signature of one sharp (F#). The lyrics are 'Omnes Christus natus est nobis: veni te ad'. The other parts (Altus, Tenor, Bassus) are also in treble clef, while Viol. and Bassus-continuus are in bass clef. The music features various note values including quarter, eighth, and half notes, with some notes beamed together. There are fermatas over the notes for 'bis' and 'te' in all parts. The Bassus part has a fermata over the final 'a'.

7

re - - - - mus, ve - ni - te a - do - re - - - - mus.  
do - re - - - - mus, ve - ni - te a - do - re - - - - mus.  
do - re - - - - mus, ve - ni - te a - do - re - - - - mus.  
do - re - - - - mus, ve - ni - te a - do - re - - - - mus.

13 *à 2.*  
SUPERIUS

Ve - ni - te, ve - ni - te e - xul - te - mus Do - mi - no, e - xul - te - mus, e - xul -

BASSUS

Ve - ni - te, ve - ni - te e - xul - te - mus,

6 #

17

te - mus Do - mi - no, ju - bi - le - mus De - o sa - lu - ta - ri nos - tro: præ - oc - cu -

e - xul - te - mus, Do - mi - no, ju - bi - le - mus De - o sa - lu - ta - ri nos - tro:

5 6 7 6

21

pe - mus fa - ci - em e - jus in con - fes - si - o - ne, et in psal - mis, et in psal - mis ju - bi -

præ - oc - cu - pe - mus fa - ci - em e - jus in con - fes - si - o - ne, et in psal - mis, et in psal - mis

6 6 3 4

26

le - mus e - i, ju - bi - le - - - - - mus e - i.

ju - bi - le - mus e - i, ju - bi - le - - - - - mus, ju - bi - le - - - - - mus e - i.

#

31 *Omnes*

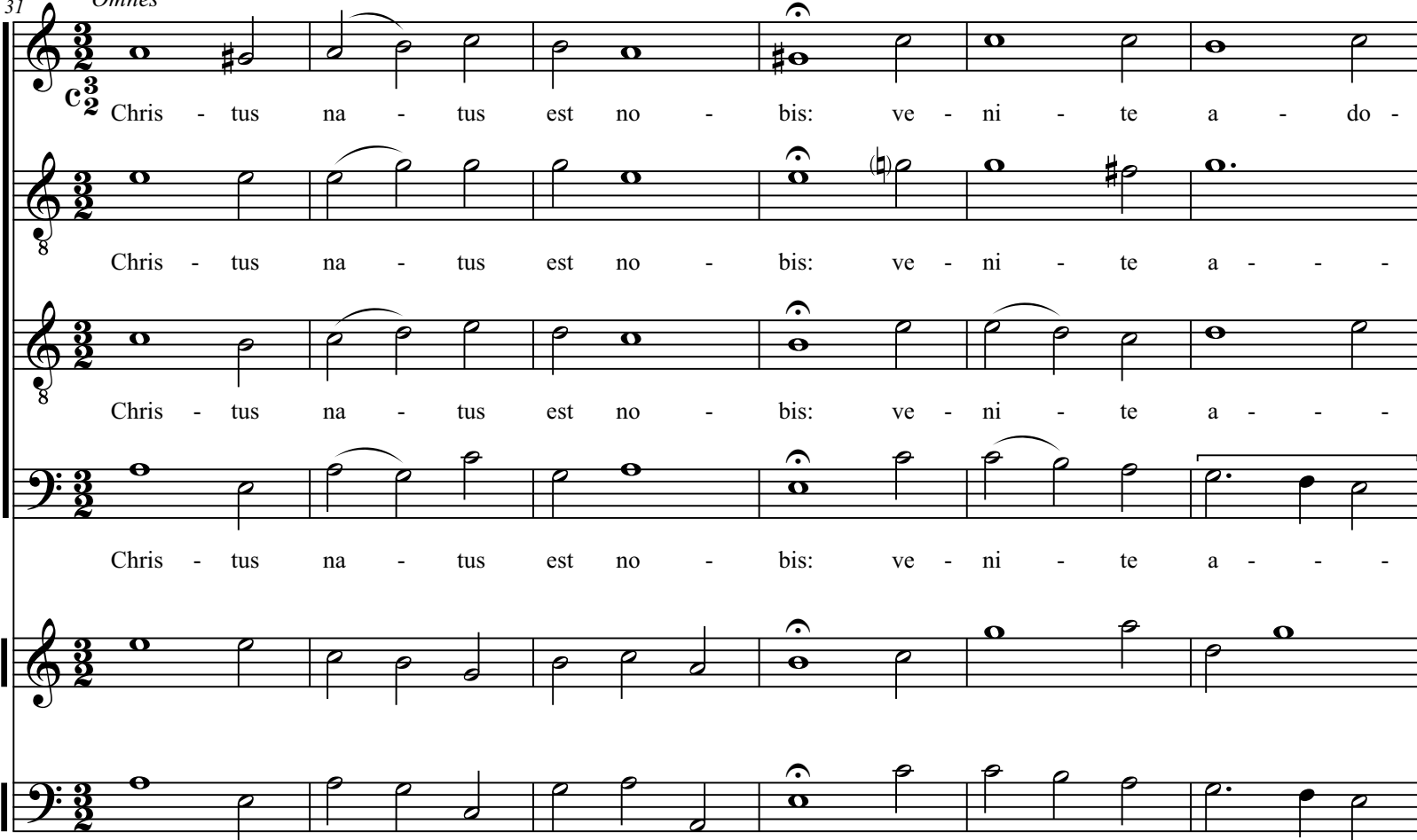

Chris - tus na - tus est no - bis: ve - ni - te a - do -

Chris - tus na - tus est no - bis: ve - ni - te a - - -

Chris - tus na - tus est no - bis: ve - ni - te a - - -

Chris - tus na - tus est no - bis: ve - ni - te a - - -

Chris - tus na - tus est no - bis: ve - ni - te a - - -

Chris - tus na - tus est no - bis: ve - ni - te a - - -

37

re - - - - mus, ve - ni - te a - do - re - - - - mus.  
do - re - - - - mus, ve - ni - te a - do - re - - - - mus.  
do - re - - - - mus, ve - ni - te a - do - re - - - - mus.  
do - re - - - - mus, ve - ni - te a - do - re - - - - mus.

43 ALTUS

Quo - ni - am De - us ma - gnus Do - mi - nus, et Rex ma - gnus su - per om - nes De - os: quo - ni - am

49

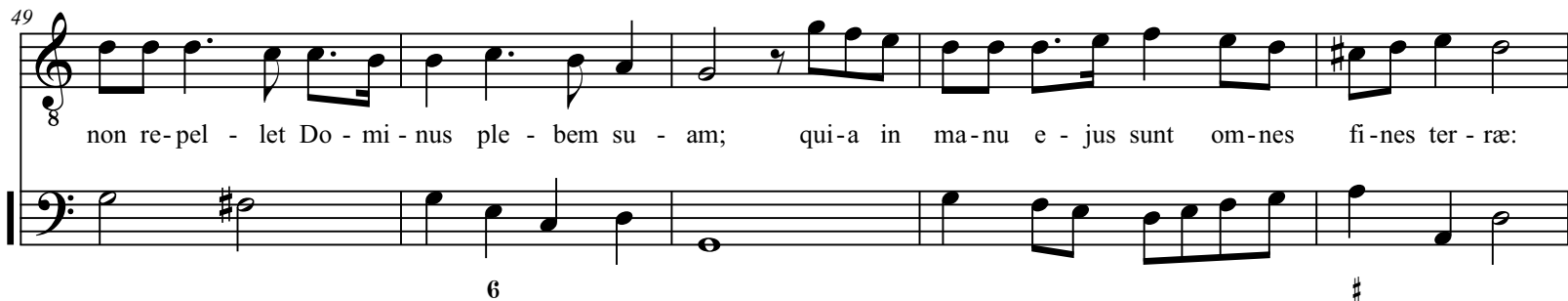

non re - pel - let Do - mi - nus ple - bem su - am; qui - a in ma - nu e - jus sunt om - nes fi - nes ter - ræ:

6 #

54

et al - ti - tu - di - nes, et al - ti - tu - di - nes mon - ti - um ip - se cons - pi - cit.

59 *à 4. voc.*

Ve - ni - te a - do - re - mus, ve - ni - te a - do - re - mus.

Ve - ni - te a - do - re - mus, ve - ni - te a - do - re - mus.

Ve - ni - te a - do - re - mus, ve - ni - te a - do - re - mus.

Ve - ni - te a - do - re - mus, ve - ni - te a - do - re - mus.

*Bassus solus cum violino si placet*

68

Quo - ni-am ip - si-us est ma - re, et ip - se fe - cit il - lud, et a - ri-

VIOLINO

72

dam fun - da - ve - runt ma - nus e - jus: ve - ni - te a - do - re - mus, et pro - ci - da - mus an - te De - um:

77

plo - re - mus, plo - re - mus co - ram Do - mi - no, qui fe - cit nos, qui - a ip - se est Do - mi -

6

82

nus De - us nos - ter: nos au - tem po - pu - lus e - jus, et o - ves pas - cu - æ e - jus.

88 *Omnes*

Chris - tus na - tus est no - bis: ve - ni - te a - do -

Chris - tus na - tus est no - bis: ve - ni - te a - - -

Chris - tus na - tus est no - bis: ve - ni - te a - - -

Chris - tus na - tus est no - bis: ve - ni - te a - - -

Chris - tus na - tus est no - bis: ve - ni - te a - - -

Chris - tus na - tus est no - bis: ve - ni - te a - - -

94

re - - - mus, ve - ni - te a - do - re - - - mus.  
do - re - - mus, ve - ni - te a - do - re - mus.  
do - re - - mus, ve - ni - te a - do - re - mus.  
do - re - - mus, ve - ni - te a - do - re - mus.

*voce sola*  
TENOR

100

8

Ho - di - e si vo - cem e - jus au - di - re - ri - tis, no - li - te ob - du - ra - re cor - da ves - tra, si - cut

106

8

in e - xa - cer - ba - ti - o - ne se - cun - dum di - em — ten - ta - ti - o - nis in de - ser - to: u - bi

6 # 6

111

8

ten - ta - ve - runt me pa - tres ves - tri, pro - ba - ve - runt, et vi - de - runt o - pu - ra me - a.

7 5

*à 4. voc.*

118

Ve - ni - te a - do - re - mus, ve - ni - te a - do - re - mus.

Ve - ni - te a - do - re - mus, ve - ni - te a - do - re - mus.

Ve - ni - te a - do - re - mus, ve - ni - te a - do - re - mus.

Ve - ni - te a - do - re - mus, ve - ni - te a - do - re - mus.

127 *à 2.*  
ALTUS

Qua-dra - gin - ta an - nis pro - xi - mus fu - i ge - ne - ra - ti - o - ni hu - ic, et di - xi, sem -

BASSUS

Qua-dra - gin - ta an - nis pro - xi - mus fu - i ge - ne - ra - ti - o - ni hu - ic, et di - xi, sem - per hi

133

per er - rant cor - de: ip - si ve - ro non co - gno - ve - runt vi - as me - as, qui - bus ju - ra - vi in

er - rant cor - de: ip - si ve - ro non co - gno - ve - runt vi - as me - as, qui - bus ju - ra - vi in

139

i - ra me - a, si in - tro - i - bunt, si in - tro - i - bunt in re - qui - em me - am.

i - ra me - a, si in - tro - i - bunt, si in - tro - i - bunt in re - qui - em me - am.

*Suivez*

145 *Omnes*

Chris - tus na - tus est no - bis: ve - ni - te a - do -

Chris - tus na - tus est no - bis: ve - ni - te a - - -

Chris - tus na - tus est no - bis: ve - ni - te a - - -

Chris - tus na - tus est no - bis: ve - ni - te a - - -

Chris - tus na - tus est no - bis: ve - ni - te a - - -

Chris - tus na - tus est no - bis: ve - ni - te a - - -

151

re - - - - mus, ve - ni - te a - do - re - - - - mus.  
do - re - - - - mus, ve - ni - te a - do - re - - - - mus.  
do - re - - - - mus, ve - ni - te a - do - re - - - - mus.  
do - re - - - - mus, ve - ni - te a - do - re - - - - mus.

157 *à 4.*

Glo - ri - a, glo - ri - a Pa - tri, et Fi - li - o: et Spi -

Glo - ri - a, glo - ri - a Pa - tri, et Fi - li - o: et Spi -

Glo - ri - a, glo - ri - a Pa - tri, et Fi - li - o: et Spi -

Glo - ri - a, glo - ri - a Pa - tri, et Fi - li - o: et Spi -

163

ri - tu - i sanc - - - to. Si-cut e - rat in prin - ci - pi-o, et nunc, et sem -

ri - tu - i sanc - - - to. Si-cut e - rat in prin - ci - pi-o, et nunc, et sem -

ri - tu - i sanc - - - to. Si-cut e - rat in prin - ci - pi-o, et nunc, et sem -

ri - tu - i sanc - - - to. Si-cut e - rat in prin - ci - pi-o, et nunc, et sem -

ri - tu - i sanc - - - to. Si-cut e - rat in prin - ci - pi-o, et nunc, et sem -

ri - tu - i sanc - - - to. Si-cut e - rat in prin - ci - pi-o, et nunc, et sem -

169

- - per: et in sæ - cu - la sæ - cu -

per: et in sæ - cu - la sæ - cu - lo - rum. A - men, et in sæ - cu -

per: et in sæ - cu - la sæ - cu - lo - - - rum. A - men, et in sæ - cu -

per: et in sæ - cu - la sæ - cu - lo - rum. A - men, et in sæ - cu -

per: et in sæ - cu - la sæ - cu - lo - rum. A - men, et in sæ - cu -

per: et in sæ - cu - la sæ - cu - lo - rum. A - men, et in sæ - cu -

173

lo - rum. A - - men, et in sæ - cu - la sæ - cu - lo - rum. A - - - men.

la, sæ - cu - lo - - rum, et in sæ - cu - la sæ - cu - lo - - - rum. A - - men.

la, et in sæ - cu - la sæ - cu - lo - rum, et in sæ - cu - la sæ - cu - lo - rum. A - - men.

la sæ - cu - lo - rum, et in sæ - cu - la sæ - cu - lo - rum. A - - - men.

178 *Omnes*

Chris - tus na - tus est no - bis: ve - ni - te a - do -

Chris - tus na - tus est no - bis: ve - ni - te a - - -

Chris - tus na - tus est no - bis: ve - ni - te a - - -

Chris - tus na - tus est no - bis: ve - ni - te a - - -

Chris - tus na - tus est no - bis: ve - ni - te a - - -

Chris - tus na - tus est no - bis: ve - ni - te a - - -

184

re - - - mus, ve - ni - te a - do - re - - - mus.  
do - re - - mus, ve - ni - te a - do - re - mus.  
do - re - - mus, ve - ni - te a - do - re - mus.  
do - re - - mus, ve - ni - te a - do - re - mus.

Henry Du Mont (1610-1684)  
**Christus natus est**

à quatre voix, viol. & basse continue

Viol.

9

21

38

62

69

75

81

88

100

118 18

Henry Du Mont (1610-1684)  
**Christus natus est**

à quatre voix, viol. & basse continue

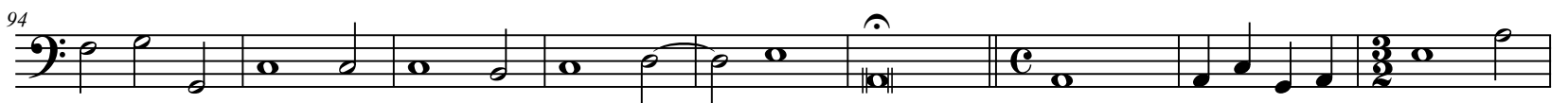
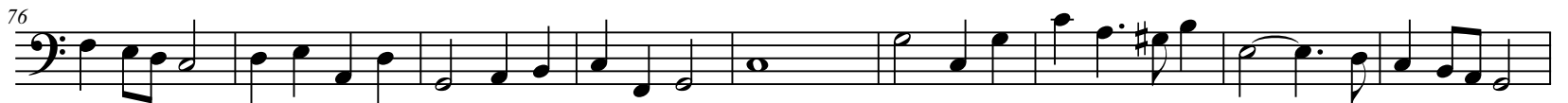

103

110

118

127

136

145

155

164

173

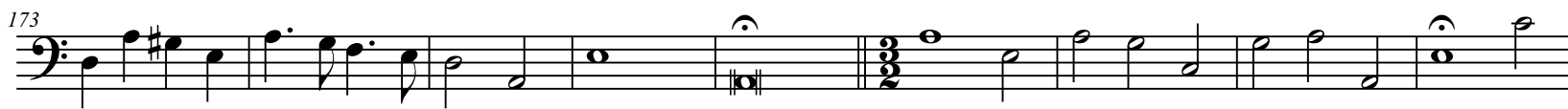

182

