

Violoncello 1 'Cello Sonata in E Minor, (RV 40)

Antonio Vivaldi (1678-1741)

Largo

Allegro

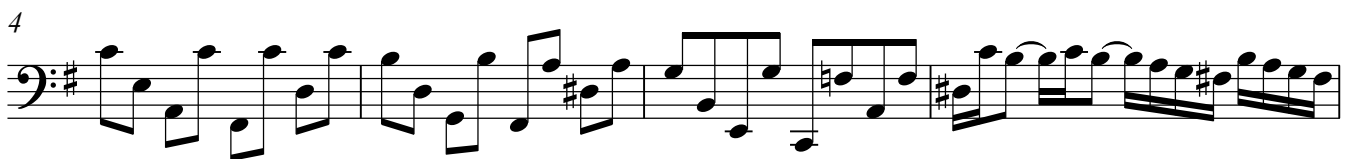

Violoncello 1

Violoncello 1

18

22

25

28

31

34

38

1 *Largo*

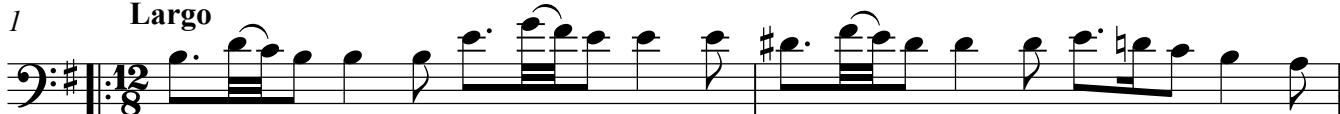

3

6

8

10

Allegro

8

17

27

37

47

56

63

Violoncello 2 'Cello Sonata in E Minor, (RV 40)

Antonio Vivaldi (1678-1741)

Largo

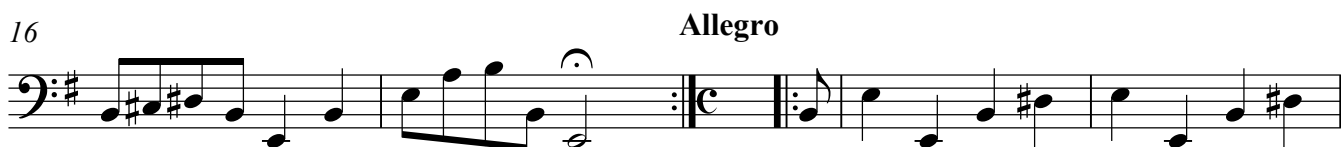
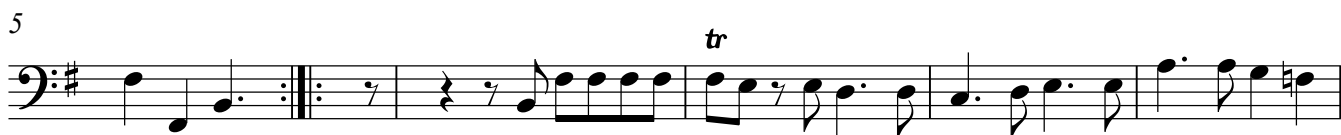
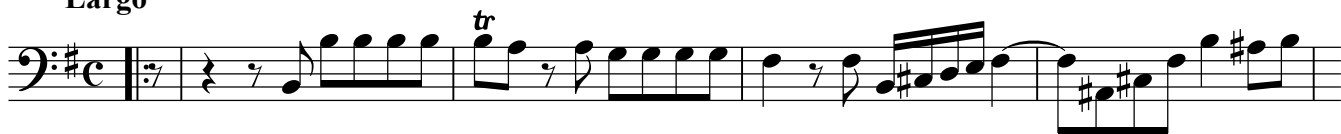

Allegro

Violoncello 2

Violoncello 2

33

37

1 **Largo**

4

7

10 **Allegro**

10

24

36

49

61

